

COMPANY PROFILE



Yellow Bee Construction Company Limited.

Address : 122/11 Moo.1 Rattana Thibet Road, Tambol Bangrakyai, Bangbuatong District, Nonthaburi 11110
Tel : 0-2926-6553-4
Fax : 0-2926-6238
E-mail : ybc@yellowbee.co.th
yellowbee.co.th



Yellow Bee Construction Company Limited

We Value:

Safety

Our Customers

Our People

Quality

Integrity

Accountability

Company Profile

Yellow Bee Construction Co., Ltd. is a general contractor and design builder who specializes in the design and construction of residential and industrial buildings include decoration work. We will tailor its services to customer needs which include design support, preliminary budgeting, scope management, project scheduling, project administration and supervision. Yellow Bee Construction Co., Ltd. is a successful construction company with a reputation for quality work, for our professional and ethical approach, and for working cooperative with clients and consultants.

Establishment : 2001
Capital registered : 5 million Baht
Address : 122/11 Moo. 1 Rattanathibet Road, Tambol
Bangrakyai, Bangbuatong District, Nonthaburi 11110
Tel : 0-2926-6553-4
Fax : 0-2926-6238
Email : ybc@yellowbee.co.th

Address : 122/11 Moo.1 Rattanathibet
Road, Tambol Bangrakyai,
Bangbuatong District,
Nonthaburi 11110

Tel : 0-2926-6553-4
Fax : 0-2926-6238
E-mail : ybc@yellowbee.co.th



Yellow Bee Construction Company Limited

We Value:

Safety

Our Customers

Our People

Quality

Integrity

Accountability

About Us

Our Mission... Yellow Bee Construction Company is provides value-added construction services to our customers by creating a successful partnership with them throughout the construction process. Our pledge is to establish lasting relationships with our customers by exceeding their expectations and gaining their trust through exceptional performance by every member of the construction team.

Our Vision... Yellow Bee Construction Company will expand its efforts to grow profitably by meeting customer needs today and in the future by continuing to build partnerships based on trust, and by establishing direct relationships with our customers. We will accomplish this by responding to changing market conditions; building a performance driven culture that continues to provide value-added construction services to our customers; by improving job site productivity through effective job controls; maintaining a safe workplace and utilizing the latest technology; and by creating an environment that fosters growth and development of our people.

Address : 122/11 Moo.1 Rattanathibet
Road, Tambol Bangrakyai,
Bangbuatong District,
Nonthaburi 11110

Tel : 0-2926-6553-4
Fax : 0-2926-6238
E-mail : ybc@yellowbee.co.th

Organization Chart

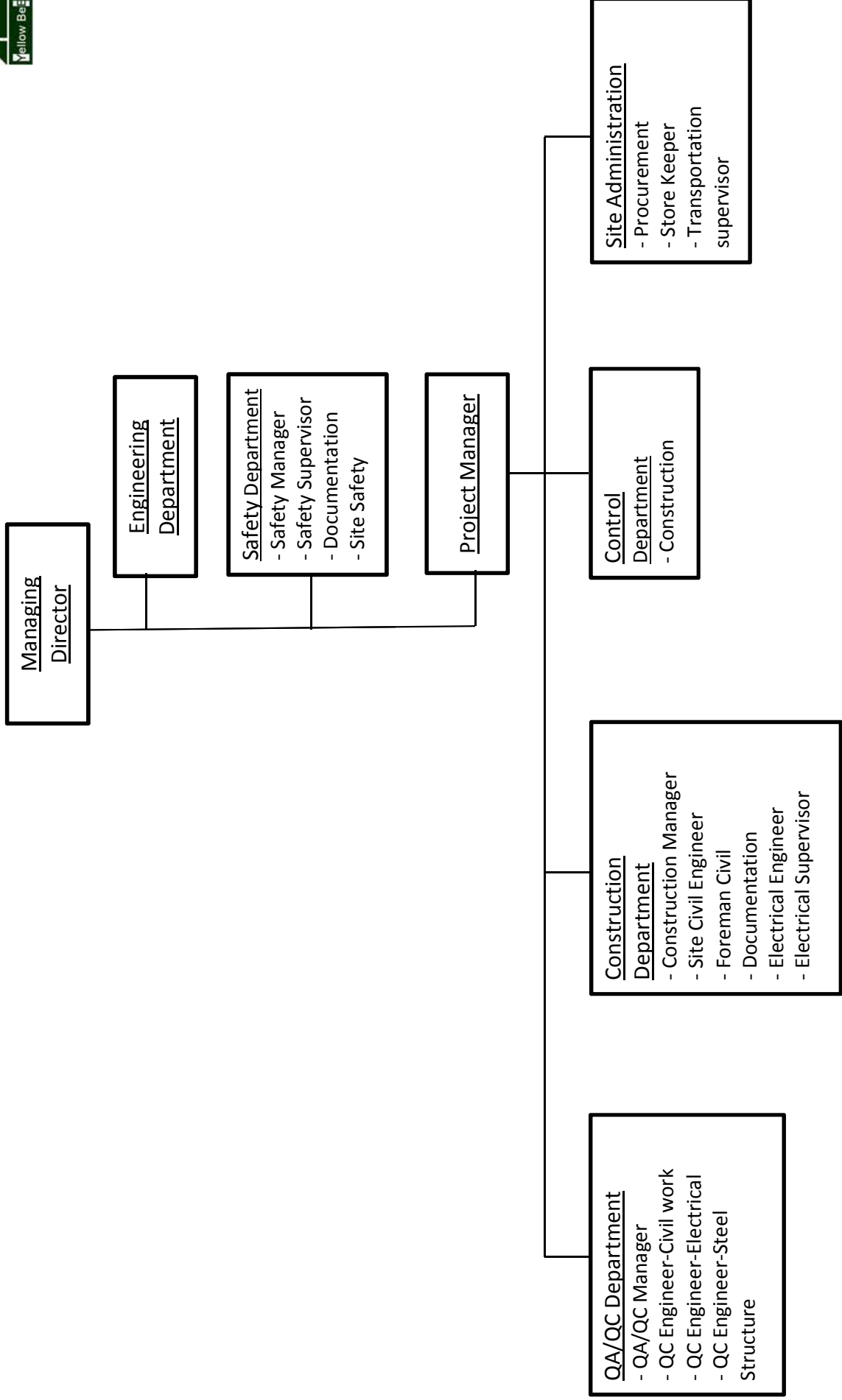



Yellow Bee Construction Company Limited

Project Name :

Betagro CC

Owner :



Betagro Public Company Limited

Sub contracted For:



Kasetphand industry Limited of CP group.

- Foundation and Structure of Feedmill Plant and Main Office

- Comprehensive Dormitories Contructions

Address : 122/11 Moo.1 Rattanathibet Road, Tambol Bangrakyai, Bangbuatong District, Nonthaburi 11110

Tel : 0-2926-6553-4
Fax : 0-2926-6238
E-mail : ybc@yellowbee.co.th

Portfolio





Yellow Bee Construction Company Limited

Project Name :

Betagro CC

Owner :



NBC Meshtec (Thailand) Co.,Ltd.

Sub contracted For:

THAI
SHIMIZU
COMPANY LIMITED

Thaishimizu Company Limited

- Foundation and Structure
of new factory

Address : 122/11 Moo.1 Rattanathibet
Road, Tambol Bangrakyai,
Bangbuatong District,
Nonthaburi 11110

Tel : 0-2926-6553-4
Fax : 0-2926-6238
E-mail : ybc@yellowbee.co.th

Portfolio



www.yellowbee.co.th



Project Name :

Premiere Warehouse
Klong Maduea 12

Owner :



Premiere Warehousing Co.,Ltd.

Main Contracted:

- 4 Warehouses
- New Office
- Road work

Address : 122/11 Moo.1 Rattanathibet
Road, Tambol Bangrakyai,
Bangbuatong District,
Nonthaburi 11110

Tel : 0-2926-6553-4
Fax : 0-2926-6238
E-mail : ybc@yellowbee.co.th

Portfolio

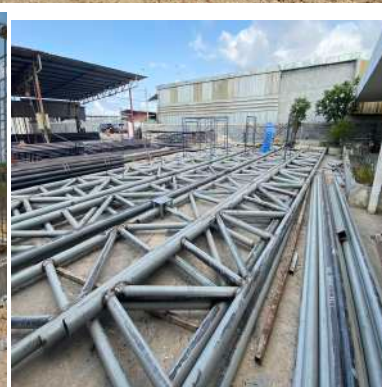



Project Name :

Nestle UHT Extension

Owner :



NESTLE (THAI) COMPANY LIMITED

Sub contracted For:



Factory Extension and Renovation

- Earth ,Road and ground slab
- Drainage

Address : 122/11 Moo.1 Rattanathibet Road, Tambol Bangrakyai, Bangbuatong District, Nonthaburi 11110

Tel : 0-2926-6553-4
Fax : 0-2926-6238
E-mail : ybc@yellowbee.co.th

Portfolio

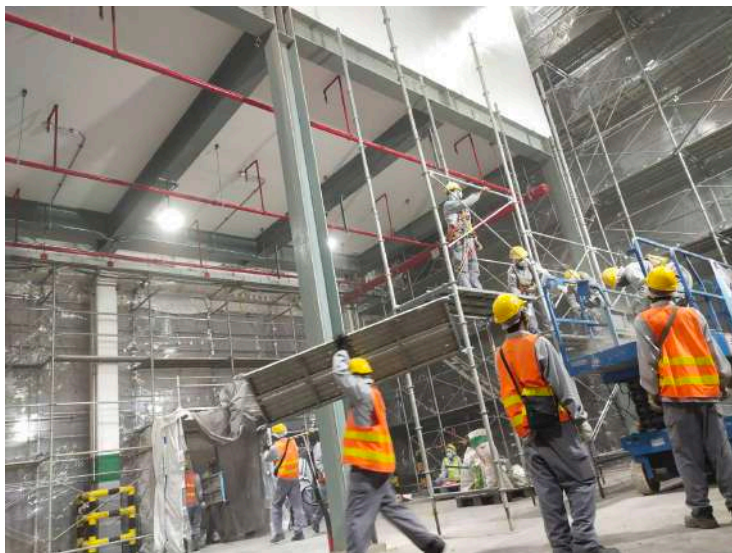



Project Name :

AWA PAPER EXTENSION FACTORY

Owner :



THAI UNITED AWA PAPER CO., LTD.



THAI SHIMIZU CO., LTD.

Subcontracted from:

THAI SHIMIZU CO., LTD.

Construction of:

Extension factory

- Foundation work
- Structure work

Address : 122/11 Moo.1 Rattanathibet Road, Tambol Bangrakyai, Bangbuatong District, Nonthaburi 11110

Tel : 0-2926-6553-4
Fax : 0-2926-6238
E-mail : ybc@yellowbee.co.th

Portfolio





Project Name :

NBC Meshtec New Factory

Owner :



Thaitechnique plas-match Co.,Ltd.

Main contracted:

- 4 New Factories
- New office
- Pre engineered built structures
- Warehouse
- Expendition Store

Address : 122/11 Moo.1 Rattanathibet Road, Tambol Bangrakyai, Bangbuatong District, Nonthaburi 11110

Tel : 0-2926-6553-4
Fax : 0-2926-6238
E-mail : ybc@yellowbee.co.th

Portfolio



Galaxy A53 5G
18 มกราคม 2024 11:34 AM



Galaxy A53 5G
18 มกราคม 2024 11:38 AM





Project Name :

HONEYWELL CHONBURI XLFF
& AU EXPANSION PROJECT

Owner :



HONEYWELL ELECTRONIC MATERIALS
(THAILAND) CO., LTD.



THAI TAKASAGO CO., LTD

**Subcontracted from
THAI TAKASAGO CO., LTD.**

Construction of:

Expansion New factory 720 square meters

- Engineering office
- Structure & architect work
- Ferro-cement

DI plant building 150 square meters

Waste water treatment

- External work
- Reinforced concrete

New hazardous building

Portfolio



**Honeywell chonburi
New factory
Waste water area**

Hazardous storage

Address : 122/11 Moo.1 Rattana Thibet
Road, Tambol Bangrakyai,
Bangbuatong District,
Nonthaburi 11110

Tel : 0-2926-6553-4
Fax : 0-2926-6238
E-mail : ybc@yellowbee.co.th



Project Name :

Mahachak Brush New Factory

Owner :



Mahachak Industrial
Brush Compnay Limited

Turnkey Contractor:

- Draft and Design
- Engineering Procurement
- Foundation Construction
- Steel Structure
- HVAC
- EE

Address : 122/11 Moo.1 Rattanathibet
Road, Tambol Bangrakyai,
Bangbuatong District,
Nonthaburi 11110

Tel : 0-2926-6553-4
Fax : 0-2926-6238
E-mail : ybc@yellowbee.co.th

Portfolio





Project Name :

Big Ball Food co.,Ltd.
New factory Project

Owner :

BIG BALL FOOD CO., LTD.



EPC contracted for:

New factory

Drainage system

Address : 122/11 Moo.1 Rattanathibet
Road, Tambol Bangrakyai,
Bangbuatong District,
Nonthaburi 11110

Tel : 0-2926-6553-4
Fax : 0-2926-6238
E-mail : ybc@yellowbee.co.th

Portfolio



**Big Ball Food
New factory**



Project Name :

Premier Warehouse and Office

Owner :



PREMIER WAREHOUSING
COMPANY LIMITED

Main Contractor:

Construction of:

Earth and Piling work

Steel Structure

Warehouse

HVAC

Portfolio



Address : 122/11 Moo.1 Rattanathibet
Road, Tambol Bangrakyai,
Bangbuatong District,
Nonthaburi 11110

Tel : 0-2926-6553-4
Fax : 0-2926-6238
E-mail : ybc@yellowbee.co.th



Project Name:

Expansion of Seagate Business Common Center

Owner:



Seagate Technology (Thailand) Co., Ltd.

Main Contractor :

Thai Takasago Co., Ltd. for Building

Expansion of Seagate Business
common Center

Address : 122/11 Moo.1 Rattana Thibet
Road, Tambon Bangrakhyai,
Bangbualong District,
Nonthaburi 11110

Tel : 0-2926-6553-4
Fax : 0-2926-6236
E-mail : ybc@yellowbee.co.th

Portfolio



Building Expansion of Seagate Business Common Center



Project Name:

FY'12 Korat Building 4
Gemini Additional

Owner:



Seagate Technology (Thailand) Co., Ltd.

Main Contractor :

Subcontracted from AKA Company
Limited for construction of
EXPANSION BUILDING

Portfolio



SEEGATE DOCK LEVELER EXPANSION BUILDING 6A



KORAT OFFICE EFFICIENCY IMPROVEMENT PHA

Address : 122/11 Moo.1 Rattana Thibet
Road, Tambol Bangrakyai,
Bangbuatong District,
Nonthaburi 11110

Tel : 0-2926-6553-4
Fax : 0-2926-6238
E-mail : ybc@yellowbee.co.th



Project Name:

FY'17 KORAT EXPANSION IN BUILDING-5

Portfolio

Owner:



Seagate Technology (Thailand) Co., Ltd.



Main Contractor :

Taikisha(Thailand)Co., Ltd. for construction of Utility Building, New Mezzanine floor 1st-4th , Water Tank and Renovation Works.



Address : 122/11 Moo.1 Rattana Thibet Road, Tambol Bangrakyai, Bangbuatong District, Nonthaburi 11110

Tel : 0-2926-6553-4
Fax : 0-2926-6238
E-mail : ybc@yellowbee.co.th



Project Name:

PROVINCIAL GAS TRANSMISSION
PIPELINE PROJECT TO NAKHON SAWAN

Owner:



PTT Public Company Limited.

Main Contractor :

China Petroleum Pipeline Bureau
for entire civil works in construction of
8 Block Valve Stations, including
of Earthwork, Retaining wall, Road,
Fencing, Drainage System, Control
Building, Blow down Stack Tower,
UHF Radio Tower, Pipe Support,
Operation Platform, Electrical System
Lightning and Grounding System etc.

Address : 122/11 Moo.1 Rattana Thibet
Road, Tambol Bangrakyai,
Bangbuatong District,
Nonthaburi 11110

Tel : 0-2926-6553-4
Fax : 0-2926-6238
E-mail : ybc@yellowbee.co.th

Portfolio





Project Name:

HONDA SAWADI PROJECT

Owner:



Honda Co., Ltd.

Main Contractor :

Thai Shimizu Co., Ltd.
for construction of Factory area
30,000 sq.m.

Portfolio

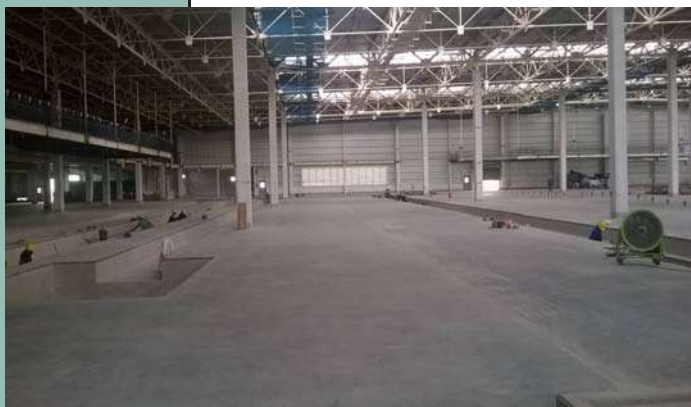

Address : 122/11 Moo.1 Rattana Thibet
Road, Tambol Bangrakyai,
Bangbuatong District,
Nonthaburi 11110

Tel : 0-2926-6553-4
Fax : 0-2926-6238
E-mail : ybc@yellowbee.co.th



Project Name:
Fuji Electric (Thailand) Factory

Owner:



Fuji Electric (Thailand) Co., Ltd.

Main Contractor :

Thai Shimizu Co., Ltd. for construction of Factory area 18,000 sq.m. and External work.

Portfolio



Address : 122/11 Moo.1 Rattana Thibet Road, Tambol Bangrakyai, Bangbuatong District, Nonthaburi 11110

Tel : 0-2926-6553-4
Fax : 0-2926-6238
E-mail : ybc@yellowbee.co.th

Fuji Electric (Thailand) Factory



Project Name:
TST-FDPJ Toshiba
Semiconductor (Thailand) FD

Owner:

TOSHIBA

Toshiba Semiconductor
(Thailand) Co., Ltd.

Contracted from:

Subcontracted from Thai Shimizu
Co., Ltd. for construction of Factory
area 20,000 sq.m. ,Water Tank
and External work.

Address : 122/11 Moo.1 Rattana Thibet
Road, Tambol Bangrakyai,
Bangbuatong District,
Nonthaburi 11110

Tel : 0-2926-6553-4
Fax : 0-2926-6238
E-mail : ybc@yellowbee.co.th

Portfolio



TST-FDPJ TOSHIBA SEMICONDUCTOR (THAILAND) FD



Project Name:
FY'12 Korat Building 4
Gemini Additional

Owner:



Seagate Technology (Thailand) Co., Ltd.

Main Contractor :

Thai Takasago Co., Ltd. for construction of Utility Building, Bus Terminal and Renovation Works.

Portfolio

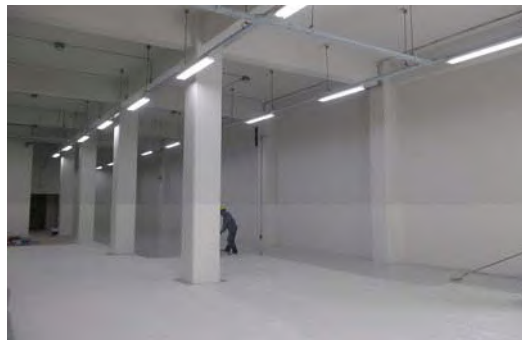

Address : 122/11 Moo.1 Rattana Thibet Road, Tambol Bangrakyai, Bangbuatong District, Nonthaburi 11110

Tel : 0-2926-6553-4
Fax : 0-2926-6238
E-mail : ybc@yellowbee.co.th

FY'12 Korat Building 4 Gemini Additional



Project Name:
200,000 LPD Impress
Ethanol Plant

Owner:



Impress Ethanol Co., Ltd.

Main Contractor :

Construction of Tank and Equipment Foundation, Boiler House, Cooling Tower, Utility Building, Substation Building Gas Engine Building, Fire Water Pump House and Water Treatment Plant.

Portfolio



Address : 122/11 Moo.1 Rattanathibet Road, Tambol Bangrakyai, Bangbuatong District, Nonthaburi 11110

Tel : 0-2926-6553-4
Fax : 0-2926-6238
E-mail : ybc@yellowbee.co.th

200,000 LPD Impress Ethanol Plant



Project Name:
Clarion Factory

Owner:



Clarion Asia (Thailand) Co., Ltd.

Main Contractor :

Thai Shimizu co., Ltd.
Factory area 7,570 sq.m. ,
Office 2,870 sq.m. and
External Works.

Address : 122/11 Moo.1 Rattanathibet
Road, Tambol Bangrakyai,
Bangbuatong District,
Nonthaburi 11110

Tel : 0-2926-6553-4
Fax : 0-2926-6238
E-mail : ybc@yellowbee.co.th

Portfolio



Clarion Factory



Project Name :
**THAI YOKOREI WANGNOI
DISTRIBUTION CENTER**

Owner :



THAI YOKOREI COMPANY LIMITED.



THAI SHIMIZU COMPANY LIMITED.

Construction of :

2 STORIES WAREHOUSE
(REFRIGERATOR ROOM) 7,500 SQM. ,
OFFICE 490 SQM. AND EXTERNAL WORK

Portfolio

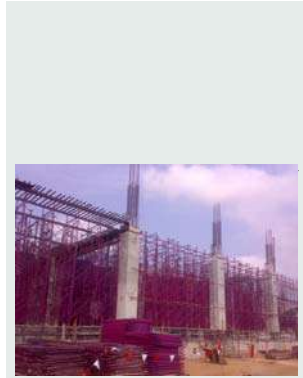

Address : 122/11 Moo.1 Rattana Thibet
Road, Tambol Bangrakyai,
Bangbuatong District,
Nonthaburi 11110

Tel : 0-2926-6553-4
Fax : 0-2926-6238
E-mail : ybc@yellowbee.co.th

THAI YOKOREI WANGNOI DISTRIBUTION CENTER



Project Name:
Cleaning Area #2

Owner:



Bangchak Petroleum Plc.

Contracted from:

Bangchak Petroleum Public Company Limited for Refinery's inner area to Design and Build for :

- 1. Concrete Pavement
- 2. Concrete Gutter Drainage system.
- 3. Fence and Entrance Gate.
- 4. Ramp and Concrete Curb.

Address : 122/11 Moo.1 Rattanathibet Road, Tambol Bangrakyai, Bangbuatong District, Nonthaburi 11110

Tel : 0-2926-6553-4
Fax : 0-2926-6238
E-mail : ybc@yellowbee.co.th

Portfolio



Cleaning Area #2



Project Name:
Infrastructure's Maintenance

Owner:



Bangchak Petroleum Plc.

Contracted from:

Bangchak Petroleum Public Company Limited to Maintenance Infrastructure in Bangchak Refinery Plant for :

1. Asphaltic concrete and Pavement concrete Works.
2. Concrete Gutter Drainage system.
3. Permanent fencing.

Address : 122/11 Moo.1 Rattanathibet Road, Tambol Bangrakyai, Bangbuatong District, Nonthaburi 11110

Tel : 0-2926-6553-4
Fax : 0-2926-6238
E-mail : ybc@yellowbee.co.th

Portfolio





Project Name :
TOL Multi-Purpose Reactor

Owner :



Thai Oleochemical Co.,Ltd.
(The Subsidiary of PTTChem)



PTT Chemical Plc.



WorleyParsons

resources & energy

Worleyparsons (Thailand) Co.,Ltd.

EPC contract for :

1. Warehouse
2. Combined CCR and MCC Building
3. Dumming Building
4. Truck Gate House
5. Road
6. Fence and gate

Address : 122/11 Moo.1 Rattanathibet Road, Tambol Bangrakyai, Bangbuatong District, Nonthaburi 11110

Tel : 0-2926-6553-4
Fax : 0-2926-6238
E-mail : ybc@yellowbee.co.th

Portfolio





Project Name :
TOL Multi-Purpose Reactor

Owner :



Thai Oleochemical Co.,Ltd.
(The Subsidiary of PTTChem)



WorleyParsons

resources & energy

Worleyparsons (Thailand) Co.,Ltd.

EPC contract for :

1. Warehouse
2. Combined CCR and MCC Building
3. Dunning Building
4. Truck Gate House
5. Road
6. Fence and gate

Address : 122/11 Moo.1 Rattanathibet Road, Tambol Bangrakyai, Bangbuatong District, Nonthaburi 11110

Tel : 0-2926-6553-4
Fax : 0-2926-6238
E-mail : ybc@yellowbee.co.th

Portfolio





Project Name :
Bangchak Biodiesel Plant

Owner :



Bangchak Biofuel Co.,Ltd.



Bangchak Petroleum Plc.



**TEAM Consulting Engineering
and Management Co., Ltd.**

Contracted from:

Bangchak Biofuel Co.,Ltd. to lining
Waste Water Pond with HDPE Sheet,
Ramp Construction.

Portfolio



Bangchak Biodiesel Plant



Project Name :
Bangchak Biodiesel Plant

Owner :



Bangchak Biofuel Co.,Ltd.



TRC Construction Plc.



**TEAM Consulting Engineering
and Management Co., Ltd.**

**Subcontracted from
TRC Constructoin Plc. for**

1. EPC contract for :

- 1.1 Office Building
- 1.2 Guard House
- 1.3 Waiting Shed
- 1.4 Receipt Shed (Truck Load)
- 1.5 Wastewater Treatment Plant Building
- 1.6 Water Treatment plant Building
- 1.7 Solid Waste Building
- 1.8 Lab/Control& Switchgear Building
- 1.9 Solid Chemical Store
- 1.10 Utilities Building
(Boiler,Generator,Store, Workshop)
- 1.11 Pump Shed,Pump House
- 1.12 Tank Shed
- 1.13 Storm Water Drainage Trench
- 1.14 Gate and Fence around 50 Rai

Address : 122/11 Moo.1 Rattanathibet Road, Tambol Bangrakyai, Bangbuatong District, Nonthaburi 11110

Tel : 0-2926-6553-4
Fax : 0-2926-6238
E-mail : ybc@yellowbee.co.th

Portfolio





Project Name :
Bangchak Biodiesel Plant

Owner :



Bangchak Biofuel Co.,Ltd.



TRC Construction Plc.



**TEAM Consulting Engineering
and Management Co., Ltd.**

**Subcontracted from
TRC Constructoin Plc. for**

2. Construction of :

- 2.1 Site Fill
- 2.2 Protection Dike around 50 Rai
- 2.3 Access Road and Road within the site
- 2.4 Tank Farms (Foundation and Bund Wall)
- 2.5 Weight Bridge
- 2.6 Inground Sumps
- 2.7 Fire Water Pump House
- 2.8 Cooling Tower
- 2.9 Pump Bay Slabs
- 2.10 CPO Refinery Plant Foundation
- 2.11 MEB Process Plant Foundation
- 2.12 EPO Buffer Tank, Fatty Acid Tank
- 2.13 Transformer Enclosure Foundation
- 2.14 Pipe Rack and Pipe Bridge
- 2.15 Pipe Sleeper
- 2.16 Stack Foundation
- 2.17 Duct Bank
- 2.18 Foundation Street Lighting

Address : 122/11 Moo.1 Rattanathibet Road, Tambol Bangrakyai, Bangbuatong District, Nonthaburi 11110

Tel : 0-2926-6553-4
Fax : 0-2926-6238
E-mail : ybc@yellowbee.co.th

Portfolio





Project Name :
PTT Central Utility Project 2

Owner :



PTT Utility Co.Ltd.



TRC Construction Plc.

Subcontracted from
TRC Constructoin Plc. for

Construction of :

- 1.1 Process and Control Building
- 1.2 Service Water Storage Tank Foundation
- 1.3 Demin Water Storage Tank Foundation
- 1.4 MF Filter, Ro Reject and Ro Permeate Tanks
- 1.5 Sludge Thickener Tank
- 1.6 Sludge Dewatering Building
- 1.7 Holding Tank
- 1.8 Flocculation Tank
- 1.9 Pump Foundation

Address : 122/11 Moo.1 Rattanathibet Road, Tambol Bangrakyai, Bangbuatong District, Nonthaburi 11110

Tel : 0-2926-6553-4
Fax : 0-2926-6238
E-mail : ybc@yellowbee.co.th

Portfolio





Project Name :
Phanthong Factory

Owner :



Kmandaa Co.,Ltd

EPC contract for :
Grinding Wheel Factory

Portfolio



Address : 122/11 Moo.1 Rattanathibet
Road, Tambol Bangrakyai,
Bangbuatong District,
Nonthaburi 11110

Tel : 0-2926-6553-4
Fax : 0-2926-6238
E-mail : ybc@yellowbee.co.th

Phanthong Factory



Project Name :
Premier's Head Office

Owner :
Premier Plastic Co., Ltd.

EPC contract for :
Office Building and Decoration

Address : 122/11 Moo.1 Rattanathibet Road, Tambol Bangrakyai, Bangbuatong District, Nonthaburi 11110

Tel : 0-2926-6553-4
Fax : 0-2926-6238
E-mail : ybc@yellowbee.co.th

Portfolio



Premier's Head Office



Project Name :

Grand Canal
Khun Navapol' mansion
Pimanda Zen 1
Pimanda Zen 2

Owner :

K. Nuntnari Kronpattanasawat
K. Navapol Pitpatchareonkij
K. Chang Huei Chen
K. Sukanya Rimpanaves

Residential design,
Construction and Decoration

Address : 122/11 Moo.1 Rattanathibet
Road, Tambol Bangrakyai,
Bangbuatong District,
Nonthaburi 11110

Tel : 0-2926-6553-4
Fax : 0-2926-6238
E-mail : ybc@yellowbee.co.th

Portfolio



**Grand Canal
Khun Navapol' mansion
Pimanda Zen 1
Pimanda Zen 2**



Project Reference

No.	Project Name	Project Owner	Start-Finish	Work Details
45	NBC Meshtec Factory	NBC Meshtec (Thailand) Company Limited	2024-2024	THAI SHIMIZU subcontracted for civil department construction and management.
44	Premiere warehouse Klong Maduea 12	Premiere Warehousing Company Limited	2024-2025	Main Contractor of project. Consist of over 40,000 sqm. construction area. Including 4 warehouse, office and others
43	Thaitechnique New Factory	Thaitechnique Plas-mach Company Limited	2024-2025	Main Contractor of project. Consist of over 10,000 sqm. construction area.
42	Mahachak New Factory	Mahajak Industrial Brush Company Limited	2023-2023	Turnkey Contractor For Mahajak Industrial Brush New Factory
41	Betagro CC	Betagro Public Company Limited	2023-2023	Sub Contractor For Kasetphand Industry Limited, the construction subsidiaries of CP group.
40	Nestle UHT Extension	NESTLE (THAI) COMPANY LIMITED	2022-2023	Sub contractor of Taikisha Co.,Ltd covering civil and reinforced concrete duties for new building



Project Reference

No	Project Name	Project Owner	Start-Finish	Work Details
39	Awa paper extension factory	Thai united Awa paper co.,Ltd.	2022-2022	Sub contractor of THAI SHIMIZU Co.,Ltd. For 1000 sq.m. Structure and reinforced concrete work
38	HONEYWELL CHONBURI XLFF & AU EXPANSION PROJECT	HONEYWELL ELECTRONIC MATERIALS (THAILAND) CO., LTD.	2022-2022	Subcontractor of Thai Takasago Co.,Ltd for New factory expansion including 2 machine pits with total area of 720 sq. meter. With addition of waste water treatment external work.
37	Big Ball Food co., Ltd. New factory Project	BIG BALL FOOD CO., LTD.	2022-2022	EPC contracted for Big Ball Food co.,Ltd. New factory with area of 3320 sq.meters.
36	Seagate Business Common Center - Teparak	Seagate Technology (Thailand) Co.,Ltd.	2019-2020	Subcontractor of Thai Takasago Co.,Ltd for Building Construction.
35	Seagate Slider HARM building 1, 1A	Seagate Technology (Thailand) Co.,Ltf.	2019-2019	Sub contractor of Thai Takasago Co.,Ltd for Building Construction
34	Seagate Building 6 Repair & Reinforcement	Seagate Technology (Thailand) Co.,Ltd.	2019-2019	Subcontractor of Posco E+C Thailand Co., Ltd. for Building Renovation
33	Premier Warehousing	Premier Warehousing Co.,Ltd.	2018-2019	Construction of Warehouse and all facilities.
32	Korat Office Efficiency Improvement PHA	Seagate Technology (Thailand) Co.,Ltd.	2018-2018	Subcontractor of Thai TAKASAGO Co., Ltd. for Mezzanine floor Construction and Renovation work.
31	Seagate Dock Leveler Expansion Building 6A	Seagate Technology (Thailand) Co.,Ltd.	2018-2019	Subcontractor of AKA Company .Limited for construction of DOCK EXPANSION BUILDING



Project Reference

No.	Project Name	Project Owner	Start-Finish	Work Details
30	FY'17 KORAT EXPANSION IN BUILDING-S	Seagate Technology (Thailand) Co., Ltd.	2016-2017	Subcontractor of Taikisha (Thailand) Co.,Ltd. for Constructim of Utility Building, New Mezzanine floor 1st-4th, Water Tank and Renovation Work
29	PROVINCIAL GAS TRANSMISSION PIPELINE PROJECT TO NAKHON SAWAN	PTTPlc.	2014-2016	Subcontractor of China Petroleum Pipeline Bureau for entire civil works in construction of 8 Block Valve Stations, including of Earthwork, Retaining wall, Road,Fencing, Drainage System, Control Building, Blow down Stack Tower,UHF Radio Tower, Pipe Support,Operation Platform, Electrical System,Lightning and Grounding System etc.
28	Honda Sawadi Project	Honda Co., Ltd.	2013-2014	Subcontractor of Thai Shimizu Co., Ltd. for construction of Factory area 30,000 sq.m.
27	Fuji Electric (Thailand) Factory	Fuji Electric (Thailand) Co., Ltd.	2013-2013	Subcontractor of Thai Shimizu Co., Ltd. for construction of Factory area 18,000 sq.m. and External work.
26	TST-FDPJ Toshiba Semiconductor (Thailand) FD	Toshiba Semiconductor (Thailand) Co., Ltd.	2012-2013	Subcontractor of Thai Shimizu Co., Ltd. for construction of Factory area 20,000 sq.m. , Water Tank and External work.
25	FY'12 Korat Building 4 Gemini Additional	Seagate Technology (Thailand) Co., Ltd.	2012-2013	Subcontractor of Thai Takasago Co., Ltd. for construction of Utility uilding, Bus Terminal and Renovation Works.
24	200,000 LPD Impress Ethanol Plant	Impress Ethanol Co., Ltd.	2012-2013	Construction of Tank and Equipment Foundation, Boiler House, Cooling Tower, Utility Building, Substation Building Gas Engine Building,Fire Water Pump House and Water Treatment Plant.
23	Okawa Factory	Thai Okawa Co., Ltd.	2011-2012	Subcontractor of Thai Shimizu Co., Ltd. for construction of New Factory area 6,500 sq.m.

Project Reference

No.	Project Name	Project Owner	Start-Finish	Work Details
22	Waste Storage Project	Mitsubishi Turbocharger Asia	2011-2011	Subcontractor of Thai Shimizu Co. Ltd. for construction of Waste and Oil Storage including External Works, area 900 sq.m.
21	Clarion Factory	Clarion Asia (Thailand) Co.,Ltd.	2011-2012	Subcontractor of Thai Shimizu Co., Ltd. for construction of Factory area 7,570 sq.m., Office 2,870 sq.m. and External Works.
20	Yokorei Wang Noi Distribution Center	Thai Yokorei Co.,Ltd.	2011-2012	Subcontractor of Thai Shimizu Co., Ltd. for construction of 2 stories Warehouse's structure (Refrigerator Room) area 7,500 sq.m., Office 490 sq.m. and External Works.
19	TOL Multi-Purpose Reactor	Thai Oleochemical Co.,Ltd.	2009-2009	EPC contract for Warehouse , Combined CCR/MCC Building, Dunning Building and Construction of Road and Fence.
18	Bangchak Biodiesel Plant	Bangchak Biofuel Co.,Ltd.	2009-2009	Main Contractor of Bangchak Biofuel Co.,Ltd. to lining Waste Water Pond with HDPE Sheet, Ramp Construction.
17	Bangchak Biodiesel Plant	Bangchak Biofuel Co.,Ltd.	2009-2009	Main Contractor of Utility Business Alliance Co.,Ltd for Construction afRO Building
16	Maintenance Work	Hong Chuan Industry Co.,Ltd.	2008-2009	Repair of wall and floor's re-paving in Shoe Factory
15	Bangchak Biodiesel Plant	Bangchak Biofuel Co.,Ltd.	2008-2009	Subcontractor of TRC Construction Plc. for civil works and design builder of all buildings such as Administration office, Lab and Control Boiler room, Watertreatment Plant Building etc.
14	Grand Canal	K. Nuntnari Kronpattanasawat	2008-2008	Residential design and Construction
13	PTT Central Utility Project 2	PTT Utility Co., Ltd.	2007-2008	Subcontractor of TRC construction Plc. Construction of Process and Control Building, Underground Tank and Tank Farm Foundations.



Project Reference

No.	Project Name	Project Owner	Start-Finish	Work Details
12	Khun Navapol's mansiOn	K. Navapol Pitpatchareonkij	2007-2008	Residential design,Construction and Decoration
11	Pimanda Zen 1	K. Chang Huei Chen	2007-2008	Residential design,Construction and Decoration
10	Pimanda Zen 2	K. Sukanya Rimpanaves	2007-2008	Residential design,Construction and Decoration
9	Plutalueng Office	TRC Construction Plc.	2007-2007	Site Office Construction
8	PTT Central Utility Project 2	PTT Utility Co., Ltd.	2007-2008	Subcontractor of TRC construction Plc. Construction of Process and Control Building, Underground Tank and Tank Farm Foundations.
7	Khun Navapol's mansiOn	K. Navapol Pitpatchareonkij	2007-2008	Residential design,Construction and Decoration
6	Pimanda Zen 1	K. Chang Huei Chen	2007-2008	Residential design,Construction and Decoration
5	Pimanda Zen 2	K. Sukanya Rimpanav	2007-2008	Residential design,Construction and Decoration
4	Plutalueng Office	TRC Construction Plc.	2007-2007	Site Office Construction
3	Shinakret Warehouse	I and M Consult Co., Ltd.	2006-2007	EPC contract for Warehouse
2	Premier's Head Office	Premier Plastic Co., Ltd.	2006-2007	EPC contract for Office Building and Decoration
1	Phanthong Factory	KMANDAA Co.,Ltd.	2006-2007	EPC contract for Griding Wheel Factory



Health, Safety and Environmental Policy

Health, Safety and Environmental Policy

Yellow Bee Construction Company Limited is strongly committed to safety and accident prevention on project sites and work places to ensure that accidents do not take place, employees' morale and satisfaction is improved, and in turn, the performance of Company is enhanced.

One of our priorities is to protect the environment and the health and safety of the people who work for us. The effective management of health and safety and protection of the environment are integral to our business success.

Everyone at **Yellow Bee Construction Company Limited** is accountable for health, safety and environment (HS&E) and we work hard to foster a culture where these three factors are taken into account wherever we operate.

Yellow Bee Construction Company Limited integrates HS&E into all areas of its operation, so that its sites are healthy and safe for all who work in them. **Yellow Bee Construction Company Limited** is committed to carrying out all its activities without detriment to the Environment.

Mr. Charoen Wongwejsawat

Managing Director

Yellow Bee Construction Company Limited





Safety Certificates

 **TRC CONSTRUCTION PUBLIC COMPANY LIMITED** 

PROJECT : BANGCHAK BIODIESEL PLANT

ขอแสดงความยินดีแก่

บริษัท เยลโล่ บี คอนสตรัคชั่น จำกัด

ที่สามารถปฏิบัติงานได้อย่างปลอดภัย โดยไม่มีอุบัติเหตุเกิดขึ้น

ตลอดการร่วมปฏิบัติงานในช่วงก่อสร้าง *Bangchak Biodiesel Plant*

10 เมษายน 2551 - 10 มิถุนายน 2552

ให้ไว้ ณ วันที่ 1 กรกฎาคม 2552

.....
(ศรีพงษ์ชาติ สรนาม)
ผู้จัดการความปลอดภัย

.....
(มนตรี ตังใจ)
ผู้จัดการโครงการ



Project Completion Certificate



WorleyParsons
resources & energy

Thai Oleochemicals Company Limited

123 Suntowers Building A, 14th Floor , Vibhavadi Rungsit Rd.
Chompon, Chatuchak, Bangkok 10900, Thailand Tel: +66 (0) 2265 8100 Fax: +66 (0) 2265 8111
Rayong Plant : 8 Soi G12, Pakorn Sonkhrao-Rat Road, Tambol Map Ta Phut
Amphur Muang Rayong, Rayong 21150, Thailand Tel: +66 (0) 3868 7921 Fax: +66 (0) 3868 7923

PROJECT COMPLETION CERTIFICATE

NAME OF CONTRACTOR : YELLOW BEE CONSTRUCTION COMPANY LIMITED
ADDRESS : 122 / 11 MOO. 1 RATTANATHIBET ROAD, TAMBOL BANGRUKYAI
BANGBUATONG DISTRICT, NONTHABURI 11110
TEL: +66 (0)2926 6553-4, FAX: +66(0) 2926 6238

AS A CONTRACTOR HEREBY CERTIFY THE UNDER MENTIONED WORKS HAVE BEEN SUBSTANTIALLY COMPLETED.

CERTIFIED FOR : ENGINEERING, PROCUREMENT AND CONSTRUCTION MANAGEMENT (EPCm)
PROJECT TITLE : MULTI PURPOSE REACTOR-NON PROCESS BUILDING
CONTRACT NO. : TOL-MPR/MES/004/2552
LOCATION : MAP TA PHUT INDUSTRIAL ESTATE, RAYONG PROVINCE
CONTRACT VALUE : 31.42 MILLION (THAI BAHT)
: THIRTY ONE MILLION FOUR HUNDRED AND TWENTY
: THOUSAND BAHT.
EFFECTIVED DATE : FEBRUARY 16th, 2009
FINAL ACCEPTANCE DATE : DECEMBER 18th, 2009

MR.VASON SIRATANAPANTA
AUTHORIZED SIGNATURE



Safety Certificates



TOL
บริษัท โทเลโอเคมิคอล จำกัด
THAI OLEOCHEMICALS CO., LTD.



WorleyParsons
resources & energy

Thai Oleochemicals Company Limited



NATIONAL SAFETY
COUNCIL

OneWay™

to Zero Harm

THE CERTIFICATE OF RECOGNITION TO

YELLOW BEE CONSTRUCTION COMPANY LIMITED

THIS IS CERTIFY PERFORMANCE OF SUCCESS IN SAFETY AND PROTECTION PEOPLE, THE PUBLIC,
ENVIRONMENT AND THE ACHIEVEMENT IN LOSS CONTROL MANAGEMENT OF PROJECT MULTI
PURPOSE REACTOR SINCE FEBRUARY 16th, 2009 TO DECEMBER 18th, 2009

ISSUE ON JANUARY 15th, 2010



MR.VASON SIRATANAPHANTA
AUTHORIZED SIGNATURE





Safety Award

